File No.	3710K15237	SHEET	1/1

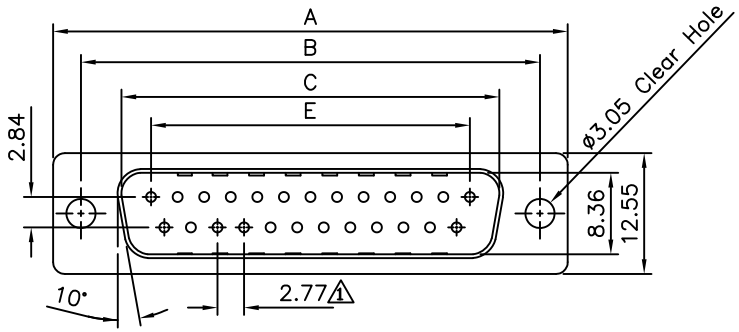

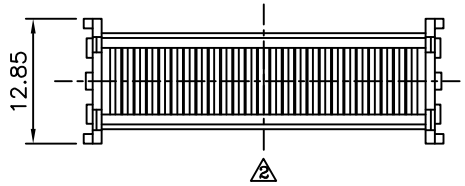

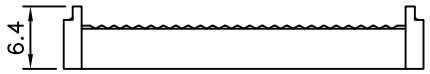

2 1 Cover

1 SPECIFICATION

Current Rating:3A
Voltage Rating:250V AC/RMS 60Hz
Withstand Voltage:1000V AC/RMS 60Hz For 1 Minute
Contact Resistance:20 Milliohms Max. At 1A DC
Insulation Resistance:1000 Megaohms Min. At 500V DC
Insulator:PBT+G.F.(UL94V-0)
Contact:Brass
Gold Flash Over Nickel On Contact Area
Nickel Plated On IDC Area
Shell:Steel,Tin Plated Over Copper
RoHS Compliant

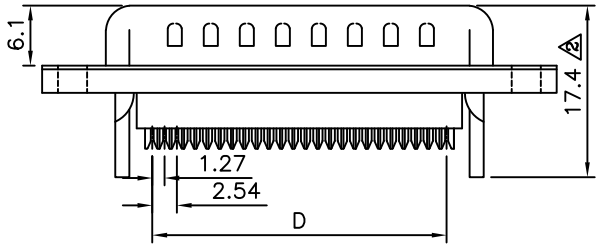

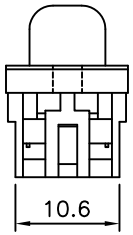

1

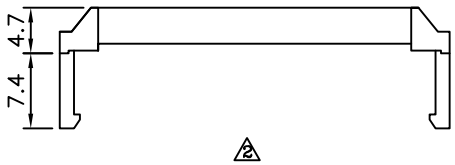

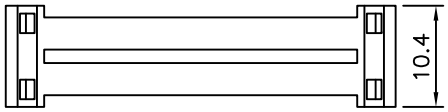

1 Strain Relief

1 DFM XX P - XX - H
(1) (2) (3) (4) (5)

(1) DFM:D-SUB IDC Type With
Metal Shell & Plastic S.R
(2) XX:No. Of Position
(3) P:Male
(4) XX:Insulatar Color
Blank:Blue
BK:Black
(5) H:RoHS Compliant

Pin	A	B	C	D	E
9	30.81	24.99	16.92	10.16	11.08
15	39.20	33.30	25.25	17.78	19.39
25	53.05	47.04	38.96	30.48	33.24
37	69.40	63.50	55.42	45.72	49.86

PROPRIETARY AND CONFIDENTIAL
THE INFORMATION CONTAINED IN THIS DRAWING IS THE SOLE PROPERTY OF AUK AND SHALL NOT BE DISTRIBUTED, REPRODUCED, OR DISCLOSED IN WHOLE OR IN PART WITHOUT PRIOR WRITTEN PERMISSION OF AUK.

A MEMBER OF AUK GROUP
太聯事業股份有限公司
AUK CONTRACTORS CO., LTD.

CATEGORY		APPROVED BY	EMILY
PART No. DFMXXP-XX-H		CHECKED BY	HZF
DRAWING No. DFMXXP-XX-H		DRAWING BY	GAO
SCALE	NONE	REV.	A2

UNLESS OTHERWISE SPECIFIED TOLERANCES ARE
.X ±0.38
.XX ±0.25
.XXX ±0.13
X° ±3°
X.° ±1.0°
UNIT mm

NO.	REV.	REVISIONS	CHK	DATE
2	A2	Modify Data	HZF	11/15/2024
1	A1	Modify Data	HZF	10/17/2012
0	A0	NEW RELEASE	HZF	06/03/2008